



U.S. Department
of Transportation
**Federal Highway
Administration**

Kansas Division

February 12, 2018

6111 SW 29th, Suite 100
Topeka, Kansas 66614
(785) 273-2600
(785) 273-2620 (fax)
www.fhwa.dot.gov/ksdiv/index.htm

In Reply Refer To:
HDA-KS

Catherine M. Patrick, P.E.
State Transportation Engineer
Kansas Department of Transportation
Topeka, KS 66603

ATTN: Mr. Michael J. Moriarty

Subject: FHWA Approval of Functional
Classification Change

Dear Mr. Moriarty:

As requested by your February 7, 2018 letter, the Federal Highway Administration (FHWA) has reviewed and approves the submitted request for changes to the Functional Classifications of roadways, as described in the attachments. If you have any questions or need additional information, please contact Paul Foundoukis (785) 273-2655.

Sincerely yours,

Richard E. Backlund, AICP
Division Administrator

Dwight D. Eisenhower State Office Building
700 S.W. Harrison Street
Topeka, KS 66603-3745

Richard Carlson, Secretary
Michael J. Moriarty, Chief



Phone: 785-296-3841
Fax: 785-296-8168
Hearing Impaired - 711
kdot#publicinfo@ks.gov
<http://www.ksdot.org>

Governor Jeff Colyer, M.D.

February 7, 2018

Mr. Richard Backlund, AICP
Division Administrator
Federal Highway Administration
6111 S.W. 29th St., Suite 100
Topeka, KS 66614-4271

Dear Mr. Backlund:

The Flint Hills Metropolitan Planning Organization (FHMPO) and the Kansas Department of Transportation request approval functional classification changes in Manhattan and Riley and Pottawatomie County. KDOT worked with staff in Manhattan, both counties and the MPO to document all the proposed changes. These changes were approved by FHMPO Policy Board on December 20, 2017.

Attached is a complete listing of the proposed functional classification changes and maps showing the locations of the proposed changes. If you have any questions, please contact Alan Spicer at 296-3470.

Sincerely,

A handwritten signature in blue ink, appearing to read "Michael J. Moriarty".

Michael J. Moriarty
Bureau Chief of Transportation Planning



Flint Hills Metropolitan Planning Organization

PO Box 1901 | Manhattan, KS | 66505
Phone: 785.845.9050 | Fax: 785.537.6372
FHMPPO@FlintHillsMPO.org

January 30, 2018

Alan Spicer
Assistant Bureau Chief
KDOT Transportation Planning
700 SW Harrison St
Topeka, KS 66603

RE: Flint Hills MPO Functional Classification Update

Dear Mr. Spicer:

The Flint Hills Metropolitan Planning Organization (MPO) worked with the local jurisdictions and KDOT staff to update the federal functional classification map. The MPO Policy Board approved these changes on December 20, 2017.

The MPO is requesting both KDOT and the Federal Highway Administration's approval. Attached to this letter is a summary of changes for each applicable jurisdiction.

If you have questions or need additional information regarding this letter, please contact me at (785) 845-9050 or Stephanie@FlintHillsMPO.org.

Sincerely,

A handwritten signature in blue ink that reads "Stephanie Peterson".

Stephanie Peterson, AICP
Transportation Planning Manager
Flint Hills MPO

Attachment: Summary of Changes

Flint Hills MPO Functional Classification Map--2017

Functional Classification Changes in Junction

City/Grandview Plaza

1. State Ave: W/tt to Flint hills Blvd—Local to Min Col
2. E. Flint Hills Blvd: K-57 to Marshall Dr—Min Col to Maj Col
3. N. East St: 8th Street to 6th Street—Maj Col to Min Col
4. E 8th St: Washington St to East St—Maj Col to Min Col
5. Franklin St: Grant Ave to 6th St—Maj Col to Min Col
6. E Chestnut St: Washington St to East St—Min Art to Maj Col
7. Jefferson St: 6th St to Ash St—Maj Col to Min Col
8. Jackson St: 18th St to 6th St—Min Art to Major Col
9. Jackson St: 6th St to Ash St—Maj Col to Min Col
10. 8th St: Jackson St to Eisenhower Dr—Maj Col to Min Col
11. Liberty Hall Rd: Ritter Rd to Spring Valley—Maj Col to Min Col

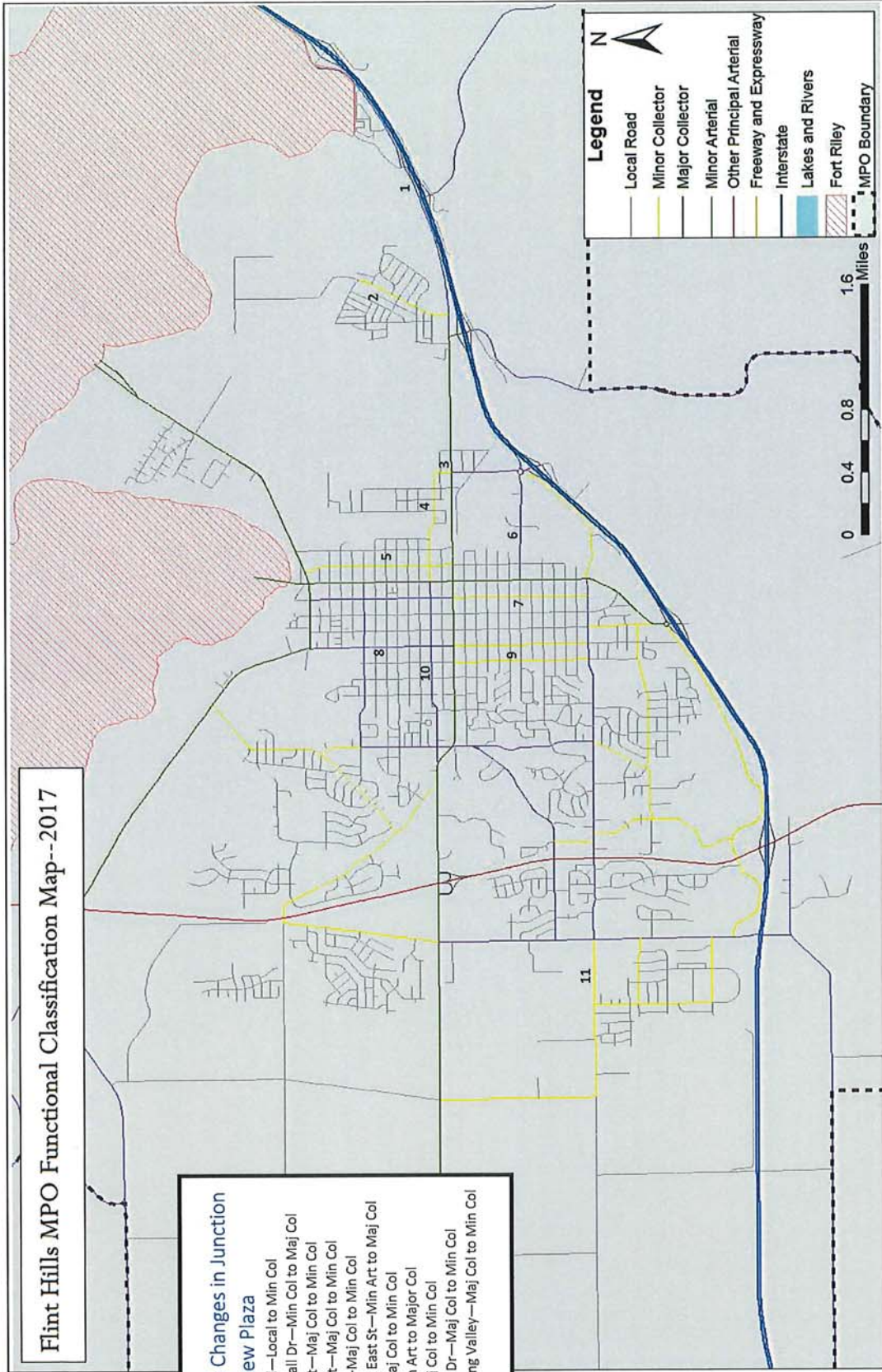

Flint Hills MPO Functional Classification Map--2017

Functional Classification Changes in Manhattan

1. Blue River Rd: Dyer Rd to Juniatta Rd—Maj Col to Min Col
2. Mariatt Ave: US-24 to Casement Rd—Min Art to Maj Col
3. Casement Rd: Mariatt Rd to US-24—Min Art to Maj Col
4. Knox Ln: Casement Rd to Spruce—Maj Col to Min Col
5. Leavenworth St: US-24 to Frontage Rd—Maj Col to Min Col
6. Pierre St: Juliette Ave to 4th St—Maj Col to Min Col
7. Bluemont Ave: US-24 to Hayes Dr—Local to Min Col
8. 3rd St: Bluemont Ave to US-24—Maj Col to Min Col
9. Denison Ave: Mariatt Ave to Anderson Ave—Min Art to Maj Col
10. College Ave: Mariatt Ave to College Heights—Min Art to Maj Col
11. Hillcrest: Jardine to Claflin—Local to Min Col
12. Wreath Ave: Miller Parkway to Hemlock—Maj Col to Min Col and abandon future Wreath extension to Anderson
13. Hemlock: Wreath to Firehorn—Local to Min Col
14. Firehorn: Hemlock to Amherst—Local to Min Col

Legend

- Local Road
- Minor Collector
- Major Collector
- Minor Arterial
- Other Principal Arterial
- Freeway and Expressway
- Interstate
- Lakes and Rivers
- Fort Riley
- MPO Boundary

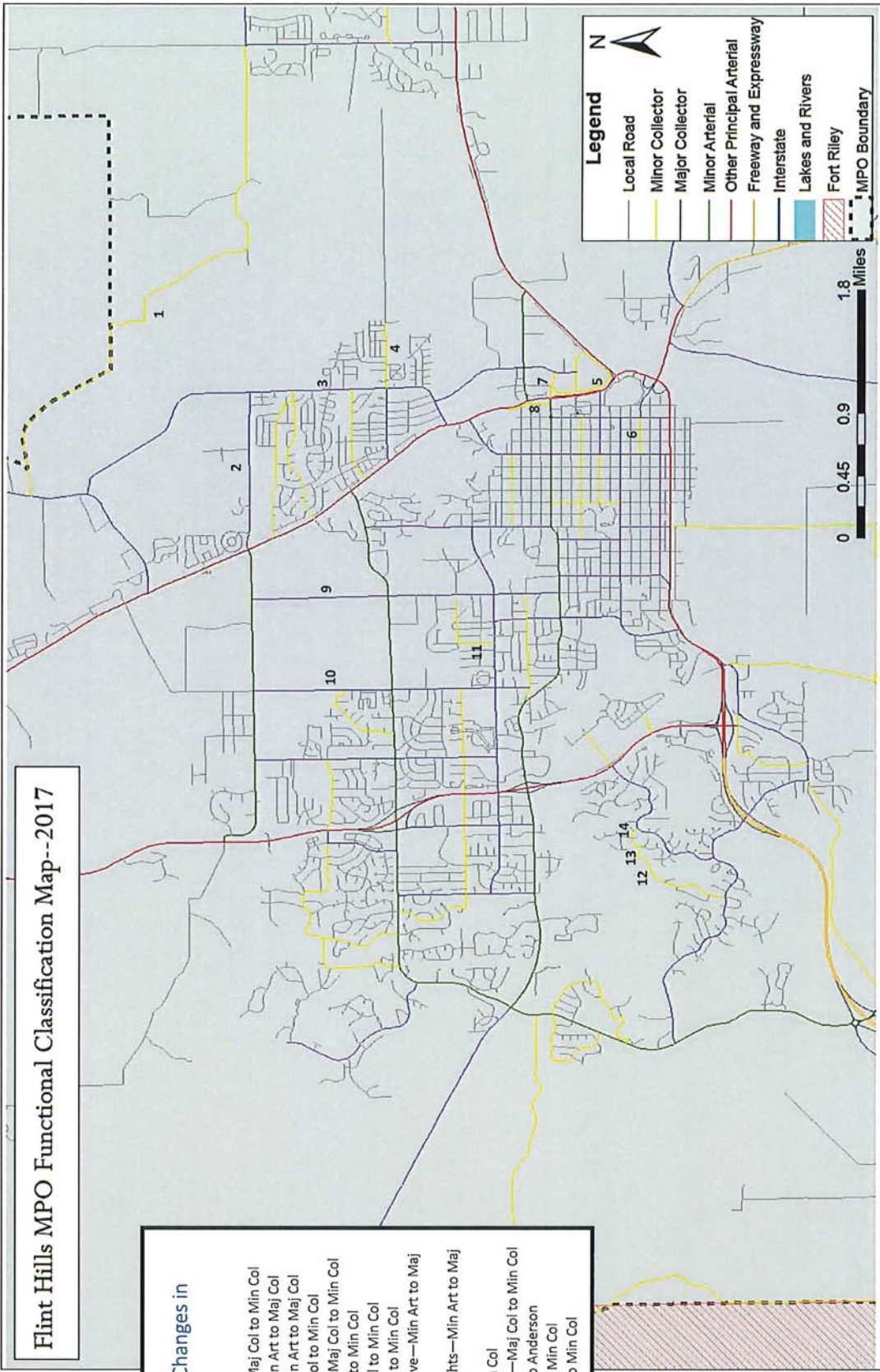

Flint Hills MPO Functional Classification Map--2017

Functional Classification Changes in Ogden

1. Walnut St: Harris Rd to Cimarron Trail—Local to Min Col
2. Harris Rd: Walnut to Mallon Rd—Local to Min Col
3. Mallon Rd: Harris Rd to Vinton School Rd—Local to Min Col
4. Vinton School Rd/24th Street: Mallon to 68th Ave—Local to Min Col
5. E. Riley Ave: K-18 On- and Off-Ramp to Cimarron Trail—Local to Min Col
6. Cimarron Trail: E. Riley Ave to Walnut—Local to Min Col

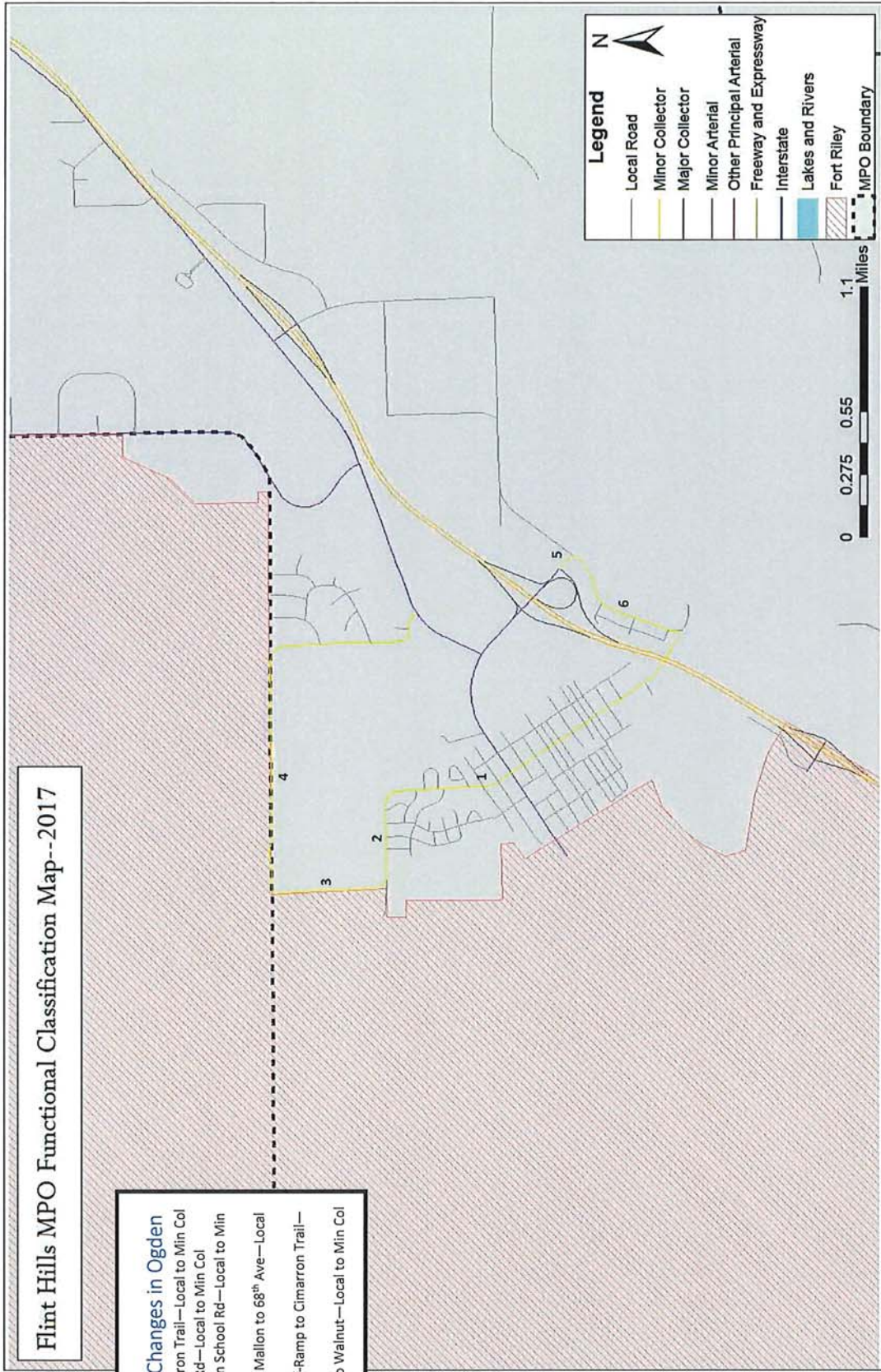

Flint Hills MPO Functional Classification Map--2017

1. Junietta Rd: Green Valley Rd to Blue River Rd—Maj Col to Minor Col
2. Excel Rd: Harvest to US-24—Local to Maj Col
3. Proposed-Junietta: Moody to Lake Elbow—Min Col
4. Excel Rd: Junietta to Harvest—Proposed Maj Col
5. Harvest Rd: Excel Rd to Lake Elbow—Local to Min Col
6. Lake Elbow Rd: Proposed Junietta to US-24—Local to Min Col
7. Blackjack Rd: US-24 to Military Trail Rd—Local to Min Col
8. Elm Slough: Flush Rd to Vineyard—Local to Min Col
9. Vineyard Rd: Elm Slough to Chapman Rd—Local to Min Col
10. Chapman Rd: Military Rd to Vineyard Rd—Local to Min Col
11. Appleyard Rd: US-24 to Burr Oak Rd—Local to Min Col
12. Burr Oak Rd: Vineyard Rd to Flint Rock Rd—Local to Min Col
13. Flint Rock Rd: US-24 to Burr Oak Rd—Local to Min Col
14. Salzer Rd: Elm Slough to 6th St—Local to Min Col
15. 6th Street: Salzer to Columbian—Local to Min Col
16. Say Rd: Salzar Rd to K-99—Local to Min Col
17. Elm Slough: Salzer to K-99—Local to Min Col
18. Columbian: Say Rd to US-24—Local to Min Col
19. Kaw Valley: Elm Slough to US-24—Local to Min Col
20. Walnut St: US-24 to Military Trail Rd—Local to Min Col
21. 8th St: Walnut to Balderson—Local to Min Col
22. Valley Rd: K-99 to Balderson Blvd—Local to Min Col
23. Balderson Blvd: US-24 to Valley Rd—Local to Min Col
24. Elk Creek: Green Valley to Excel—Local to Min Col
25. Junietta: Green Valley to Moody—Local to Maj Col

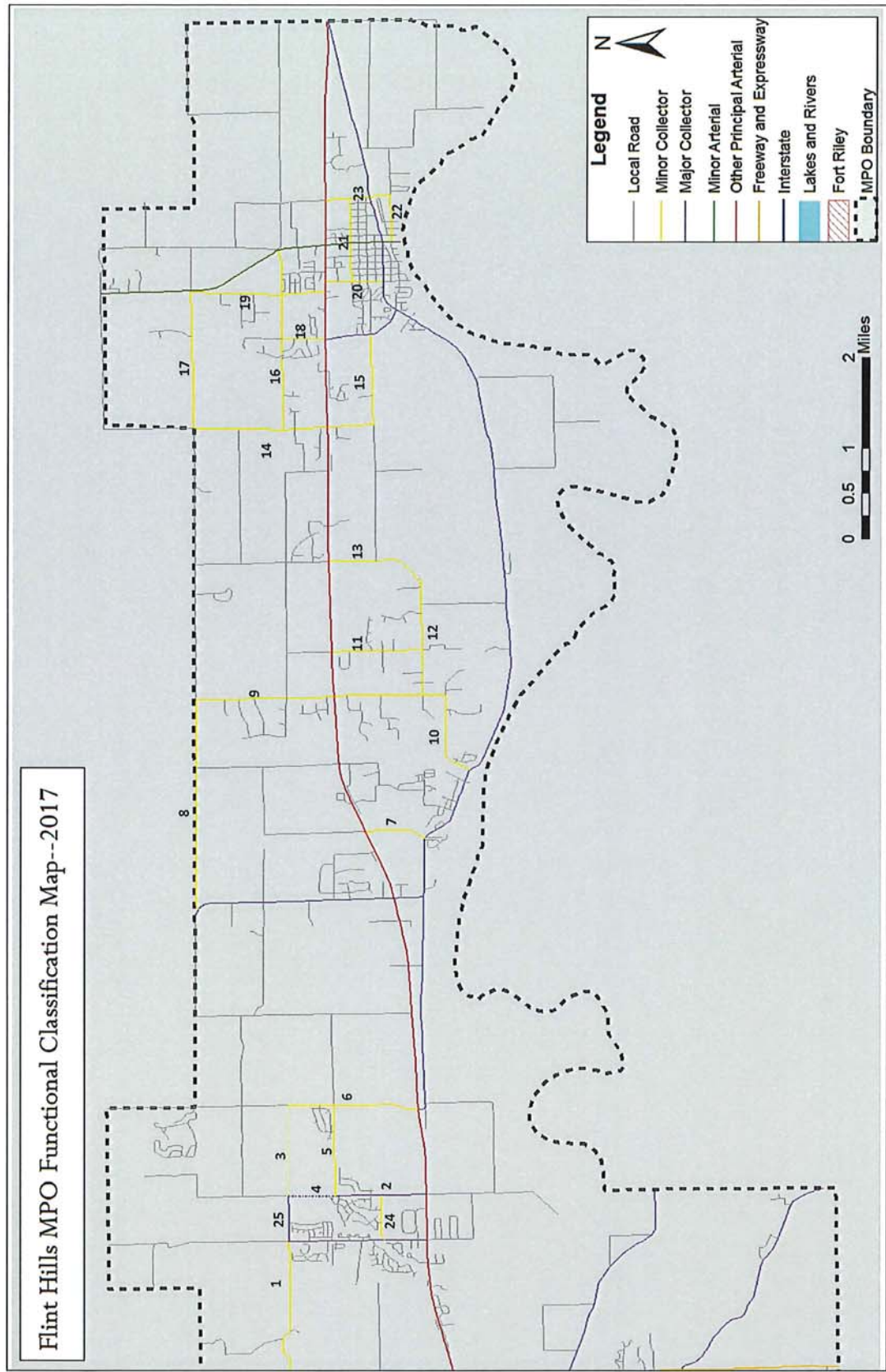

Legend

- Local Road
- Minor Collector
- Major Collector
- Minor Arterial
- Other Principal Arterial
- Freeway and Expressway
- Interstate
- Lakes and Rivers
- Fort Riley
- MPO Boundary

